

The little road to Bethlehem

IMPORTANT NOTICE
The unauthorised copying
of the whole or any part of
this publication is illegal!

Words by
MARGARET ROSE

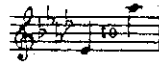

Music by
MICHAEL HEAD

Allegretto

VOICE

(very smoothly)

PIANO

p

pp

con Fed.

p

As

I walked down the road at set of sun, The

lamb were com - ing home - wards, one by one, I

Copyright 1946 in U.S.A. by Boosey & Co Ltd.
Copyright for all countries

H.15853

Sole Selling Agents: BOOSEY & HAWKES MUSIC PUBLISHERS Ltd.

All rights reserved
Tonsättning förbjudes
Printed in England

poco cresc.

heard a sheep-bell soft - ly call - ing them A -

poco cresc.

dim.

p

- long the lit - tle road to...Beth - le - - hem. Be -

dim.

- side an o - pen door, as I drew nigh, I

p

heard sweet Ma - ry sing a..... lul - la - by. She

poco cresc.

sang a - bout the lambs at close of day And

poco cresc.

rocked her ti - ny King a - mong the hay.

pp

A - cross the air the sil - ver sheep - bell rang, "The

pp

lambs are com - ing home," sweet Ma - ry sang, "Your

poco meno mosso

Star of gold, your Star of gold is shi-ning in the sky,..... So

poco meno mosso

Tempo I

sleep, my lit - tle King, go lul - la - by."

Tempo I

pp

As I walked down the road at set of sun, The

pp

lamb - s were com - ing home - wards, one by one, I

heard a sheep - bell soft - ly call - ing them A

rit. e dim. - long the lit - tle road to... Beth - le - hem. *pp*

Application for permission to perform this work in public should be made to
The Performing Right Society Ltd., 29-33 Berners St., London, W.1.